

## 2023 Hudsonville MS4 Progress Report

### General information

Were any new municipal facilities added to your jurisdiction in 2023 that have stormwater infrastructure? **No**

Did you identify or construct any new outfalls or points of discharge? **No**

### Enforcement Actions

The enforcement response procedure and form to be filled out in case of an unauthorized discharge can be found in your Stormwater Management Plan (SWMP). SWMPs are saved under your community name [on LGROW's website](#).

Were there any enforcement actions taken in 2023? This includes fines, citations, and stop work orders. **No**

If yes, please explain:

### Illicit Discharges

How many illicit discharges were detected in 2023? **1**

Explain each illicit discharge and action taken to investigate/clean up each discharge: **Illicit Discharge Inspection Report attached.**

Were all illicit discharges detected eliminated? **YES**

How many illicit discharges led to enforcement action? **Zero**

### Soil Erosion and Sedimentation Control (Part 91)

Were there any changes made to your SESC program in 2023? (ex. change in Part 91 status as an APA or MEA): **No**

Were there any issues identified in 2023 under the SESC program on construction sites under your jurisdiction? If so, please explain: **No**

## Post Construction Control (Development and Redevelopment)

How many developments were approved under the new stormwater ordinance?

**3302 Prospect - Initial Approval**

**4205 32<sup>nd</sup> Ave - Approved (Became part of regional detention system on Hudson Trails Drive)**

**5800 Balsam Drive - Approved**

Were any maintenance agreements signed? **None, each of these sites are still in the planning phases. There has been no construction yet.**

How are you tracking signed maintenance agreement requirements? **N/A**

## Facilities

Were any new facilities that the municipality is responsible for added in the past few years? **No**

You can view your facility inventory under your community name [on LGROW's website](#) (Appendix 6 Facility Inventory).

2023 Facility Inspections attached.

## Street Sweeping

**Did you perform street sweeping?**

Yes  No

Please submit a log of street sweeping, or invoices if you contracted this work out.

## Catch Basin Cleaning

Please submit a log of catch basin inspections, cleaning, or invoices if you contracted this work out.

**Did you inspect catch basins?**

Yes  No

**How many? 835 (see spreadsheet)**

## Road Work

During road, parking lot, sidewalk and right-of-way maintenance were BMPs implemented to prevent or reduce pollutant runoff during maintenance? **Yes, salt minimization when performing these activities.**

Is the municipality responsible for any bridge maintenance? If so, were BMPs implemented to prevent or reduce pollutant runoff during maintenance? **N/A**

Is the municipality responsible for any unpaved roads? If so, were BMPs implemented to prevent or reduce pollutant runoff for unpaved roads? **No**

Is the municipality responsible for any plowing and salting? If so, were BMPs implemented to prevent or reduce pollutant runoff during winter operations? Please explain. **Yes, salt minimization**

Is the municipality responsible for washing vehicles (ex: trucks, police cars, school buses)? If so, were BMPs implemented to prevent or reduce pollutant runoff during washing? Please explain. **Yes, dedicated wash bay with grease trap that is cleaned as needed by contractor.**

## Training

Was any training completed that you would like to report on behalf of your staff to EGLE? (Conferences, seminars, or PDH's you wish to report for you or your staff.)

06/09/2023 MS4 Meeting at LGROW Spring Forum

10/18/2023 Winter Maintenance Training-ROADS

9/21/23 Great Lakes Water Infrastructure Conference

## MS4 Community Annual PEP Checklist

This document outlines your community's required activities for the 2023 Reporting Period. Check the box for each action as you complete it and provide supporting documentation where indicated.

LGROW Dropbox: [Link](#)

### Community Name:

City of Hudsonville

1. Publish at least 1 [article](#) on PEP topics in Community newsletter or news outlet (recommended quarterly) Viewable at: [Welcome to Hudsonville, MichiganNewsletter](#)

Date	Article	PEP Topic
Winter 2022-2023	Winter Tips	General Watershed Awareness
Summer 2023	Summer Tips	General Watershed Awareness
Winter 2023-2024	Salt Smart Tips	Stormwater Discharge Location/Impacts

2. Community presence or Stormwater Display at 1 event or location

Event Date: August 30, 2023

Event Location: Terra Square Farmer Market, 3380 Chicago Dr, Hudsonville

**\*Attach a photo of event/display; List additional/multiple events at the end of this form**

3. Distribute pollution prevention [information](#) to at least 2 **targeted businesses/groups** listed in PEP

Names of Businesses	Title(s) of Material(s) Distributed
SIGNATURES	EPA Storm Tip Sheet for Business_Resturants
SARA'S PIZZA	EPA Storm Tip Sheet for Business_Resturants
D.J.'S PIZZA PLUS	EPA Storm Tip Sheet for Business_Resturants
ARBY'S RESTURANT GRP, SITE #0106893	EPA Storm Tip Sheet for Business_Resturants
PINNACLE CENTER	EPA Storm Tip Sheet for Business_Resturants
RAINBOW GRILL -> ARROW'S RESTURANT	EPA Storm Tip Sheet for Business_Resturants
MR. BURGER	EPA Storm Tip Sheet for Business_Resturants
HUDSONVILLE WINERY INC	EPA Storm Tip Sheet for Business_Resturants
PIZZA RANCH, THE	EPA Storm Tip Sheet for Business_Resturants
SUBWAY EXIT 76 CORP	EPA Storm Tip Sheet for Business_Resturants
FACTORIAL RESTURANT HOLDINGS LLC (BURGER KING)	EPA Storm Tip Sheet for Business_Resturants
HOUSE OF THUNDER	EPA Storm Tip Sheet for Business_Resturants
North Lakeshore II LLC (MCDONALDS)	EPA Storm Tip Sheet for Business_Resturants
WING DOOZY	EPA Storm Tip Sheet for Business_Resturants
317 COFFEE LLC	EPA Storm Tip Sheet for Business_Resturants
DORADOS MEXICAN GRILL & BAR	EPA Storm Tip Sheet for Business_Resturants
BOSCO'S PUB	EPA Storm Tip Sheet for Business_Resturants
LITTLE CEASARS PIZZA	EPA Storm Tip Sheet for Business_Resturants
WHITE FLAME BREWING CO	EPA Storm Tip Sheet for Business_Resturants
VITALE'S OF HUDSONVILLE	EPA Storm Tip Sheet for Business_Resturants
HUDSONVILLE GRILL	EPA Storm Tip Sheet for Business_Resturants

VELOCITY NUTRITION	EPA Storm Tip Sheet for Business_Resturants
BIGBY COFFEE	EPA Storm Tip Sheet for Business_Resturants

4. Share household hazardous waste reduction information with residents via Community’s social media, newsletter, or website

*Date shared: 3/20/23*

*Location shared: Facebook*

*Social Media Post Reach: 1,140*

*Social Media Post Engagement: 10*

**\*Attach a screenshot of a representative social media post, copy of newsletter, or link to community website:**

5. Distribute giveaway items for selected PEP categories

Item	# Distributed	Item	# Distributed
Troutie Coloring Book	150	LGROW Brochure Spanish	
LGROW Colored Pencils	150	AAD Tip Cards	
Pet Waste Bag Dispenser	50	Septic Smart Brochures	
LGROW Foldable Bags	100	Septic Smart Brochures Spanish	
LGROW Brochure English		Make your home the solution to stormwater pollution English	
Make your home the solution to stormwater pollution Spanish		EPA Stormwater Smart Construction in your Neighborhood	
EPA Stormwater Smart Restaurants	23	EPA Stormwater Smart Parking Lots	102
EPA Stormwater Smart Lawn Care		EPA Stormwater Smart Auto Shops	
EPA Stormwater Smart Construction Sites		Salt Tip Card	
LGROW Tip Cards	20		

**Other Activities**

6. Host, participate in, or support a stream cleanup effort

*Cleanup Date:*

*Cleanup Location:*

*# of Volunteers:*

**\*Attach a copy of volunteer sign-in sheets or photos**

7. Join or Promote Adopt a Drain Program

*Date(s) of program promotion:*

*Method of program promotion:*

*Social Media Metrics (Post Reach, Post Engagement):*

**\*LGROW will create a report of the number of drains adopted in your Community**

8. Provide presentation on PEP topics to a school in your Community

*Please add teacher contact information if you are interested in having LGROW work with your local school:*

Teacher Name & Contact Information	School District

9. Implement EPA SepticSmart Social Media Guide during SepticSmart Week: **September 18-22, 2023**

*Provide Social Media Metrics (Post Reach, Post Engagement):*

10. Share social media posts provided by LGROW

<i>Date</i>	<i>Post Title/ PEP Topic</i>	<i>Social Media Type</i>
<i>3/20/2023</i>	<i>Household Hazardous Waste</i>	<i>Facebook</i>
<i>5/3/2023</i>	<i>Measure</i>	<i>Facebook</i>
<i>11/13/2023</i>	<i>Three R's of Yard Care</i>	<i>Facebook</i>

**Other Public Engagement Activities Completed**

*Use this space to provide additional detail on Public Engagement Activities described above or to describe other Public Engagement Activities completed in your Community during the reporting period.*

*Clean Air Display @ City Hall Aug 14-21*



# Ottawa County Soil Erosion & Sedimentation Control

## ILLCIT DISCHARGE INSPECTION REPORT

Date of complaint: 9/8/2023

Caller: Dave

Phone #: 616-293-4829

Location of Discharge: Pollution Source was GR Hide Co. at 5501 40th Ave, Hudsonville, MI 49426 into Hudsonville Storm Sewer. This storm sewer outlets into a roadside ditch and then into Blacklock Drain a tributary to nearby Rush Creek.

Color/Odor:

Brown  
Rotton or Sewage

Twp/Sec:

**Georgetown 30**

Call received by:

**Evan Canute**

Site Condition: Arrived on site around 4:30 where the Blacklock Drain flows into Rush Creek, this is the original location given. The water flowing into Rush Creek from Blacklock was noticeably dark. Following upstream the outlet from Hudsonville's storm sewer was brown and had a sewage/rotten smell, there was foam on the surface and what appeared to be tissue paper. Following upstream checking catch basins, I determined the illicit discharge was entering just South of VanBuren on 40<sup>th</sup> Ave.

Recommendations: Hudsonville BPW was called to help identify if a sewer leak had occurred. We also called Randy Meyer Excavating and they set out core logs to help prevent pollutants from going downstream.

Response:

- 9/8/2023: I left at 6:30 and at around 7 Hudsonville BPW and Joe Bush identified the pollution source as GR Hide. They were contacted and promptly stopped any pollutants from entering the drain in their shop.
- A few days later (appx. 9/11) plumbers trucks were seen on site. I spoke with Bob Miller who said they are working on rerouting the drain to sanitary.
- 9/18/2023: Through email Kevin Austin, Georgetown Zoning Administrator, notified us that the work rerouting the drain to sanitary was complete on 9/15/2023 and inspected by their plumbing inspectors from PCI.

Inspection Date:

**9-8-2023**

Inspected By:

**Evan Canute**



Photo 1: Where Blacklock flows into Rush Creek

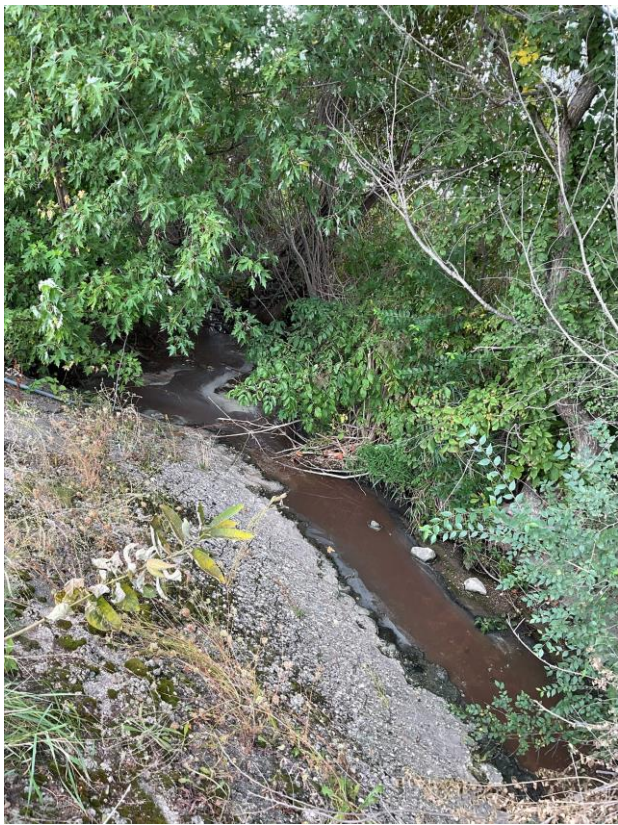

Photo 2: Directly downstream of Hudsonville storm outlet.



Photo 3: Core logs placed downstream of illicit discharge.





BMP/activity		Maintenance Required?	Corrective Action Taken
place where they will not be released into the storm system?			
Is the drive free from trackout of raw material (topsoil/sand/salt)?	<input checked="" type="checkbox"/> Yes <input type="checkbox"/> No	<input type="checkbox"/> Yes <input checked="" type="checkbox"/> No	
<b>Garage</b>			
Are non-stormwater discharges (e.g., wash water, dewatering) properly controlled?	<input checked="" type="checkbox"/> Yes <input type="checkbox"/> No	<input type="checkbox"/> Yes <input checked="" type="checkbox"/> No	
Are the Grit Separators/Oil Water Separators functioning properly?	<input checked="" type="checkbox"/> Yes <input type="checkbox"/> No	<input type="checkbox"/> Yes <input checked="" type="checkbox"/> No	
Are hazardous materials stored appropriately?	<input checked="" type="checkbox"/> Yes <input type="checkbox"/> No	<input type="checkbox"/> Yes <input checked="" type="checkbox"/> No	
Is Spill Kit present and stocked with spill materials?	<input checked="" type="checkbox"/> Yes <input type="checkbox"/> No	<input type="checkbox"/> Yes <input checked="" type="checkbox"/> No	
<b>Fuel Station</b>			
Is the fuel station free of spills or leaks?	<input checked="" type="checkbox"/> Yes <input type="checkbox"/> No	<input type="checkbox"/> Yes <input checked="" type="checkbox"/> No	
Is Spill Kit present and stocked with spill materials?	<input checked="" type="checkbox"/> Yes <input type="checkbox"/> No	<input type="checkbox"/> Yes <input checked="" type="checkbox"/> No	
<b>Parking Lot</b>			
Free of trash and spilled automotive fluids	<input checked="" type="checkbox"/> Yes <input type="checkbox"/> No	<input type="checkbox"/> Yes <input checked="" type="checkbox"/> No	
Are vehicles parked outside free of spills and/or leaks?	<input checked="" type="checkbox"/> Yes <input type="checkbox"/> No	<input type="checkbox"/> Yes <input checked="" type="checkbox"/> No	
Overall General Housekeeping	<input checked="" type="checkbox"/> Good <input type="checkbox"/> Fair <input type="checkbox"/> Poor	<input type="checkbox"/> Yes <input checked="" type="checkbox"/> No	
Other Areas for Consideration:			

**Non-Compliance**

Describe any incidents of non-compliance not described above:

## Hudsonville Stormwater Facility Inspection Report

General Information			
Location	DPW		
Date of Inspection <i>5-9-23</i>		Start Time	<i>0930</i>
Inspector's Name(s) <i>Marn</i>			
Inspector's Title(s) <i>Senior Mechanic</i>			
Weather Information			
Weather at time of this inspection?			
<input checked="" type="checkbox"/> Clear <input type="checkbox"/> Cloudy <input type="checkbox"/> Rain <input type="checkbox"/> Sleet <input type="checkbox"/> Fog <input type="checkbox"/> Snowing <input type="checkbox"/> High Winds <input type="checkbox"/> Other:                      Temperature: <i>76°</i>			
Have any illicit discharges occurred since the last inspection? <input type="checkbox"/> Yes <input checked="" type="checkbox"/> No If yes, describe:			
Are there any illicit discharges at the time of this inspection? <input type="checkbox"/> Yes <input checked="" type="checkbox"/> No If yes, describe:			

BMP/activity		Maintenance Required?	Corrective Action Taken
<b>Catch Basins</b>			
Are storm drains clean and clear of debris?	<input type="checkbox"/> Yes <input checked="" type="checkbox"/> No	<input type="checkbox"/> Yes <input checked="" type="checkbox"/> No	
Are sumps less than 50% full of sediment?	<input checked="" type="checkbox"/> Yes <input type="checkbox"/> No	<input checked="" type="checkbox"/> Yes <input checked="" type="checkbox"/> No	
Are catch basins in good structural shape?	<input checked="" type="checkbox"/> Yes <input type="checkbox"/> No	<input type="checkbox"/> Yes <input checked="" type="checkbox"/> No	
<b>Detention Pond</b>			
Is the detention pond functioning properly?	<input checked="" type="checkbox"/> Yes <input type="checkbox"/> No	<input type="checkbox"/> Yes <input checked="" type="checkbox"/> No	
<b>Dumpsters</b>			
Are dumpsters free from leaks?	<input checked="" type="checkbox"/> Yes <input type="checkbox"/> No	<input type="checkbox"/> Yes <input checked="" type="checkbox"/> No	
Are dumpsters covered?	<input checked="" type="checkbox"/> Yes <input type="checkbox"/> No	<input type="checkbox"/> Yes <input checked="" type="checkbox"/> No	
<b>Raw Materials</b>			
Are raw materials stored under cover, or in a	<input checked="" type="checkbox"/> Yes <input type="checkbox"/> No	<input type="checkbox"/> Yes <input checked="" type="checkbox"/> No	

BMP/activity		Maintenance Required?	Corrective Action Taken
place where they will not be released into the storm system?			
Is the drive free from trackout of raw material (topsoil/sand/salt)?	<input checked="" type="checkbox"/> Yes <input type="checkbox"/> No	<input type="checkbox"/> Yes <input checked="" type="checkbox"/> No	
<b>Garage</b>			
Are non-stormwater discharges (e.g., wash water, dewatering) properly controlled?	<input checked="" type="checkbox"/> Yes <input type="checkbox"/> No	<input type="checkbox"/> Yes <input checked="" type="checkbox"/> No	
Are the Grit Separators/Oil Water Separators functioning properly?	<input checked="" type="checkbox"/> Yes <input type="checkbox"/> No	<input type="checkbox"/> Yes <input checked="" type="checkbox"/> No	
Are hazardous materials stored appropriately?	<input checked="" type="checkbox"/> Yes <input type="checkbox"/> No	<input type="checkbox"/> Yes <input checked="" type="checkbox"/> No	
Is Spill Kit present and stocked with spill materials?	<input checked="" type="checkbox"/> Yes <input type="checkbox"/> No	<input type="checkbox"/> Yes <input checked="" type="checkbox"/> No	
<b>Fuel Station</b>			
Is the fuel station free of spills or leaks?	<input checked="" type="checkbox"/> Yes <input type="checkbox"/> No	<input type="checkbox"/> Yes <input checked="" type="checkbox"/> No	
Is Spill Kit present and stocked with spill materials?	<input checked="" type="checkbox"/> Yes <input type="checkbox"/> No	<input type="checkbox"/> Yes <input checked="" type="checkbox"/> No	
<b>Parking Lot</b>			
Free of trash and spilled automotive fluids	<input checked="" type="checkbox"/> Yes <input type="checkbox"/> No	<input type="checkbox"/> Yes <input checked="" type="checkbox"/> No	
Are vehicles parked outside free of spills and/or leaks?	<input checked="" type="checkbox"/> Yes <input type="checkbox"/> No	<input type="checkbox"/> Yes <input checked="" type="checkbox"/> No	
Overall General Housekeeping	<input checked="" type="checkbox"/> Good <input type="checkbox"/> Fair <input type="checkbox"/> Poor	<input type="checkbox"/> Yes <input checked="" type="checkbox"/> No	
Other Areas for Consideration:			

**Non-Compliance**

Describe any incidents of non-compliance not described above:
---



BMP/activity		Maintenance Required?	Corrective Action Taken
place where they will not be released into the storm system?			
Is the drive free from trackout of raw material (topsoil/sand/salt)?	<input checked="" type="checkbox"/> Yes <input type="checkbox"/> No	<input type="checkbox"/> Yes <input checked="" type="checkbox"/> No	
<b>Garage</b>			
Are non-stormwater discharges (e.g., wash water, dewatering) properly controlled?	<input checked="" type="checkbox"/> Yes <input type="checkbox"/> No	<input type="checkbox"/> Yes <input checked="" type="checkbox"/> No	
Are the Grit Separators/Oil Water Separators functioning properly?	<input checked="" type="checkbox"/> Yes <input type="checkbox"/> No	<input type="checkbox"/> Yes <input checked="" type="checkbox"/> No	
Are hazardous materials stored appropriately?	<input checked="" type="checkbox"/> Yes <input type="checkbox"/> No	<input type="checkbox"/> Yes <input checked="" type="checkbox"/> No	
Is Spill Kit present and stocked with spill materials?	<input checked="" type="checkbox"/> Yes <input type="checkbox"/> No	<input type="checkbox"/> Yes <input checked="" type="checkbox"/> No	
<b>Fuel Station</b>			
Is the fuel station free of spills or leaks?	<input checked="" type="checkbox"/> Yes <input type="checkbox"/> No	<input type="checkbox"/> Yes <input checked="" type="checkbox"/> No	
Is Spill Kit present and stocked with spill materials?	<input checked="" type="checkbox"/> Yes <input type="checkbox"/> No	<input type="checkbox"/> Yes <input checked="" type="checkbox"/> No	
<b>Parking Lot</b>			
Free of trash and spilled automotive fluids	<input checked="" type="checkbox"/> Yes <input type="checkbox"/> No	<input type="checkbox"/> Yes <input checked="" type="checkbox"/> No	
Are vehicles parked outside free of spills and/or leaks?	<input checked="" type="checkbox"/> Yes <input type="checkbox"/> No	<input type="checkbox"/> Yes <input checked="" type="checkbox"/> No	
Overall General Housekeeping	<input checked="" type="checkbox"/> Good <input type="checkbox"/> Fair <input type="checkbox"/> Poor	<input type="checkbox"/> Yes <input checked="" type="checkbox"/> No	
Other Areas for Consideration:			

**Non-Compliance**

Describe any incidents of non-compliance not described above:



BMP/activity		Maintenance Required?	Corrective Action Taken
place where they will not be released into the storm system?			
Is the drive free from trackout of raw material (topsoil/sand/salt)?	<input checked="" type="checkbox"/> Yes <input type="checkbox"/> No	<input type="checkbox"/> Yes <input checked="" type="checkbox"/> No	Parivent lot was swept.
<b>Garage</b>			
Are non-stormwater discharges (e.g., wash water, dewatering) properly controlled?	<input checked="" type="checkbox"/> Yes <input type="checkbox"/> No	<input type="checkbox"/> Yes <input checked="" type="checkbox"/> No	
Are the Grit Separators/Oil Water Separators functioning properly?	<input checked="" type="checkbox"/> Yes <input type="checkbox"/> No	<input type="checkbox"/> Yes <input checked="" type="checkbox"/> No	
Are hazardous materials stored appropriately?	<input checked="" type="checkbox"/> Yes <input type="checkbox"/> No	<input type="checkbox"/> Yes <input checked="" type="checkbox"/> No	
Is Spill Kit present and stocked with spill materials?	<input checked="" type="checkbox"/> Yes <input type="checkbox"/> No	<input type="checkbox"/> Yes <input checked="" type="checkbox"/> No	
<b>Fuel Station</b>			
Is the fuel station free of spills or leaks?	<input checked="" type="checkbox"/> Yes <input type="checkbox"/> No	<input type="checkbox"/> Yes <input checked="" type="checkbox"/> No	
Is Spill Kit present and stocked with spill materials?	<input type="checkbox"/> Yes <input type="checkbox"/> No	<input type="checkbox"/> Yes <input checked="" type="checkbox"/> No	
<b>Parking Lot</b>			
Free of trash and spilled automotive fluids	<input checked="" type="checkbox"/> Yes <input type="checkbox"/> No	<input type="checkbox"/> Yes <input checked="" type="checkbox"/> No	
Are vehicles parked outside free of spills and/or leaks?	<input checked="" type="checkbox"/> Yes <input type="checkbox"/> No	<input type="checkbox"/> Yes <input checked="" type="checkbox"/> No	
Overall General Housekeeping	<input type="checkbox"/> Good <input checked="" type="checkbox"/> Fair <input type="checkbox"/> Poor	<input checked="" type="checkbox"/> Yes <input type="checkbox"/> No	Have operators clean up around shop area
Other Areas for Consideration:			

**Non-Compliance**

Describe any incidents of non-compliance not described above:



02/28/2024

Equipment Rental by Employee Report  
From: 01/01/2023 To: 12/31/2023

Description	Date / Count	Hours
2004 ELGENSTREET SWEEPER	07/10/2023	3.00
2004 ELGENSTREET SWEEPER	08/01/2023	6.00
2004 ELGENSTREET SWEEPER	08/29/2023	1.50
2004 ELGENSTREET SWEEPER	04/04/2023	4.00
2004 ELGENSTREET SWEEPER	04/06/2023	7.00
2004 ELGENSTREET SWEEPER	04/07/2023	2.00
2004 ELGENSTREET SWEEPER	04/10/2023	9.00
2004 ELGENSTREET SWEEPER	04/11/2023	9.00
2004 ELGENSTREET SWEEPER	04/12/2023	4.00
2004 ELGENSTREET SWEEPER	04/20/2023	8.00
2004 ELGENSTREET SWEEPER	04/24/2023	4.00
2004 ELGENSTREET SWEEPER	04/24/2023	5.00
2004 ELGENSTREET SWEEPER	04/25/2023	9.00
2004 ELGENSTREET SWEEPER	04/27/2023	6.00
2004 ELGENSTREET SWEEPER	05/11/2023	3.00
2004 ELGENSTREET SWEEPER	06/13/2023	6.00
2004 ELGENSTREET SWEEPER	07/26/2023	2.00
2004 ELGENSTREET SWEEPER	07/28/2023	4.00
2004 ELGENSTREET SWEEPER	08/02/2023	3.00
2004 ELGENSTREET SWEEPER	08/10/2023	7.00
2004 ELGENSTREET SWEEPER	08/11/2023	4.00
2004 ELGENSTREET SWEEPER	08/15/2023	9.00
2004 ELGENSTREET SWEEPER	08/16/2023	9.00
2004 ELGENSTREET SWEEPER	08/17/2023	6.00
2004 ELGENSTREET SWEEPER	09/21/2023	2.00
2004 ELGENSTREET SWEEPER	11/20/2023	4.00
2004 ELGENSTREET SWEEPER	11/21/2023	1.00
2004 ELGENSTREET SWEEPER	11/21/2023	8.00
2004 ELGENSTREET SWEEPER	11/22/2023	1.00

2004 ELGENSTREET SWEEPER	11/22/2023	8.00
2004 ELGENSTREET SWEEPER	12/04/2023	9.00
2004 ELGENSTREET SWEEPER	12/05/2023	2.00
2004 ELGENSTREET SWEEPER	12/05/2023	7.00
2004 ELGENSTREET SWEEPER	12/07/2023	9.00
2004 ELGENSTREET SWEEPER	12/08/2023	4.00
2004 ELGENSTREET SWEEPER	12/11/2023	9.00
2004 ELGENSTREET SWEEPER	12/12/2023	4.50
2004 ELGENSTREET SWEEPER	12/12/2023	4.50
2004 ELGENSTREET SWEEPER	06/08/2023	5.00
2004 ELGENSTREET SWEEPER	07/10/2023	3.00
2004 ELGENSTREET SWEEPER	10/04/2023	5.00
2004 ELGENSTREET SWEEPER	10/05/2023	3.00
2004 ELGENSTREET SWEEPER	10/05/2023	6.00
2004 ELGENSTREET SWEEPER	10/06/2023	2.00
2004 ELGENSTREET SWEEPER	10/06/2023	2.00
2004 ELGENSTREET SWEEPER	10/10/2023	4.00
2004 ELGENSTREET SWEEPER	10/10/2023	3.00
2004 ELGENSTREET SWEEPER	10/30/2023	2.00
2004 ELGENSTREET SWEEPER	10/30/2023	7.00
2004 ELGENSTREET SWEEPER	10/31/2023	7.00
2004 ELGENSTREET SWEEPER	10/31/2023	2.00
2004 ELGENSTREET SWEEPER	11/01/2023	3.00
2004 ELGENSTREET SWEEPER	11/01/2023	3.00
2004 ELGENSTREET SWEEPER	11/02/2023	3.00
2004 ELGENSTREET SWEEPER	11/02/2023	3.00
2004 ELGENSTREET SWEEPER	11/06/2023	5.00
2004 ELGENSTREET SWEEPER	11/06/2023	3.00
2004 ELGENSTREET SWEEPER	11/09/2023	5.00
2004 ELGENSTREET SWEEPER	11/09/2023	4.00
2004 ELGENSTREET SWEEPER	11/17/2023	2.00
2004 ELGENSTREET SWEEPER	11/17/2023	2.00
2004 ELGENSTREET SWEEPER	11/18/2023	3.00
2004 ELGENSTREET SWEEPER	11/18/2023	2.00

**Grand Totals**

**292.50**

### 2023 Catch Basin Inspections

Date	Location	Inspected	Cleaned
3/29/2023		104	78
3/30/2023	Plaza, Central, School	26	8
4/3/2023	Allen, Kelly, Cherry	14	4
4/5/2023		55	41
6/26/2023 to 6/27/23	Van Buren St	14	12
	Elm Ave	4	3
	School Ave	4	2
	Kelly St	6	3
	Central Blvd	4	2
	Allen St	6	3
	36th Ave	6	5
	New Holland St	6	2
	32nd Ave	8	6
	Highland Dr	12	9
	West Side Dr	2	2
	Creekview Dr	10	7
	Sunnyslope Dr	4	1
	32nd Ave	4	4
6/28/2023	New Holland	14	4
	Valley Ave	4	0
	Highland Dr	4	2
	Summercrest Dr	3	0
	Summercrest Ct	3	0
	Beechcrest Dr	8	2
	Beechcrest Ct	2	1
	Hudson Trails Dr	7	2
	Hope St	5	0
	Springdale St	5	2
	Hillcrest Rd	6	3
6/29/2023	Shadowcreek/Meadow Brown Dr	12	4
	South Buttermilk Ct	6	1
	Sunny Slope Dr	5	2
	Hillside Dr	4	1
	Highland Dr	5	1
	32nd Ave	6	4
7/20/2023	Oak St	2	2
	Elm Ave	6	4
	Van Buren St	29	13
	Park Ave	11	5
	Green Ave	4	2
	Lee St	8	4

	Lawndale Ave	8	5
	Marlin Ave	6	1
	Barker St	7	4
7/26/2023	Valley Ave	5	1
	Beechcrest Dr	4	
	Beechcrest Ct	2	2
	New Holland	28	8
	Meadow Brown Dr	5	2
	Hidden Cove Ln	3	1
	Shadow Creek Dr	10	3
7/27/2023	New Holland St	6	3
	New Holland Ct	2	0
	40th	8	3
	Sunny Slope Dr	8	2
	Side Hill Ct	3	1
	Glenview St	3	1
	West Side Dr	6	2
	Creekview Dr	18	6
	Corporate Grove Dr	15	6
	Corporate Exchange Dr	8	5
	Allen St	10	4
9/6/2023	Highland Dr	24	8
	New Holland	10	4
	Van Buren St	9	2
10/5//23	Elm Ave	6	6
	Van Buren	24	12
	Grant St	12	7
	Barker St	12	2
	Oak St	16	11
	Lincoln Ave	6	2
	Lawndale Ave	16	5
	Park Ave	10	6
11/21/2023	32nd Ave	9	5
	New Holland	9	6
	Highland Dr	8	4
	Allen St	4	2
	Kelly	3	2
	School	4	0
	Prospect	5	1
	Hudson	6	2
	Bluff	2	2

Beechridge	5	5
Laurelwood	2	1
Shooks	6	2
36th	4	3
Beechcrest	4	2
Clearview	2	2
Central	4	2
	<b>835</b>	<b>417</b>



# Invoice

10075 Sedroc Industrial Drive  
 Byron Center, MI 49315  
 Phone # 616-877-3930  
 Fax # 616-877-3937

**Terms**                      **Date**                      **Invoice #**  
 Net 30                              9/7/2023                      23170712

**Bill to:**

City of Hudsonville  
 3275 Central Blvd.  
 Hudsonville, MI 49426

**Service Location:**

Oak St and Elm Ave  
 Hudsonville, MI 49426

**P.O. No.**                                      **Manifest No.**                                      **Work ordered by:** Jon Groleau

Service D...	Description	Units	U/M	Unit Price	Extended Price
9/7/2023	Utilized the robotic cutter to remove access concrete at pipe joint in need of repair. Then high pressure jetted the line clean for installation. Installed 2 - 24"x48" spot repairs to cover 2 separated joints which were allowing sand and water to Infiltrate into pipe causing a sink hole. Completed pre and post video inspection of repairs and pipe using PACP standards.				
	24" x 4' Cured in Place Spot Repair	2	ea	5,500.00	11,000.00
				<b>Total</b>	\$11,000.00

*We gladly accept credit cards. A 2.9% surcharge will be applied to transactions paid using this payment method. Based on invoice date and terms, there will be a 1.5% interest charge per month on past due invoices.*



# Invoice

10075 Sedroc Industrial Drive  
 Byron Center, MI 49315  
 Phone # 616-877-3930  
 Fax # 616-877-3937

**Terms** Net 30      **Date** 9/15/2023      **Invoice #** 23171444

**Bill to:**  
 City of Hudsonville  
 3275 Central Blvd.  
 Hudsonville, MI 49426

**Service Location:**  
 Willowrun St  
 Hudsonville, MI 49426

**Work ordered by:** Jon Groleau

**Manifest No.**

**P.O. No.**

Service D...	Description	Units	U/M	Unit Price	Extended Price
9/15/2023	Used high pressure jetting to clean the first 20 ft of 6 inch under drain. Used PACP standards to televise 6 inch under drain made it 94:6 ft into line, unable to make it past deformed pipe.  203-463-930  *Clean 3 camera storm sewer on Willowrun	2.64	hr	260.00	686.40
				<b>Total</b>	\$686.40

*We gladly accept credit cards. A 2.9% surcharge will be applied to transactions paid using this payment method. Based on invoice date and terms, there will be a 1.5% interest charge per month on past due invoices.*



# Invoice

10075 Sedroc Industrial Drive  
 Byron Center, MI 49315  
 Phone # 616-877-3930  
 Fax # 616-877-3937

**Terms**                      **Date**                      **Invoice #**  
 Net 30                              10/27/2023                      23173266

**Bill to:**  
 City of Hudsonville  
 3275 Central Blvd.  
 Hudsonville, MI 49426

**Service Location:**  
 5389 School Ave  
 Hudsonville, MI

**P.O. No.**                                      **Manifest No.**                                      **Work ordered by:** Jon Groleau

Service D...	Description	Units	U/M	Unit Price	Extended Price
10/27/2023	Application of cementitious coating to the entire catch basin structure to prevent any further infiltration causing sink hole.	1	ea	1,100.00	1,100.00
				<b>Total</b>	\$1,100.00

*We gladly accept credit cards. A 2.9% surcharge will be applied to transactions paid using this payment method. Based on invoice date and terms, there will be a 1.5% interest charge per month on past due invoices.*



Catch Basin Repair  
Major street. 32nd Ave.  
HHS

THANK YOU FOR SHOPPING AT  
GEMMEN'S ACE HARDWARE  
3488 KELLY STREET  
HUDSONVILLE, MI 49426  
(616) 669-1118

12/14/23 11:07AM RJO 555 SALE

18448	1	EA	19.79	EA CN
CEMENT ANCHOR ROCKITE10#				19.79
1669290	1	EA	10.79	EA CN
CRACK FLEX GRAY 10.10Z				10.79

SUB-TOTAL:\$ 30.58 TAX: \$ .00  
TOTAL: \$ 30.58  
CHARGE AMT: 30.58



==>> JRNL# H07347 INV#180183  
CUST NO: 49576  
ACE REWARDS ID # 19820973300

Customer Copy

YOU SAVED \$ 3.40 BY SHOPPING AT  
GEMMEN'S ACE HARDWARE

Nolan

Name : X  
NOLAN PETROELJE  
Acct: CITY OF HUDSONVILLE

RECEIPT NEEDED FOR REFUND WITHIN 60 DAYS  
NO RETURNS CHRISTMAS TRIMS AFTER DEC 11TH