## TURNING POINT COORDINATE INFO FOR EXCAVATION AREAS

| | TURNING POINT ID | "X" COORD. | "Y" COORD. | GRADE EL. | REMARKS |
|---|---|---|---|---|---|
| EXCAVATION AREA (S1) | S1-1 | | | | |
| | S1-2 | | | | |
| | S1-3 | | | | |
| | S1-4 | | | | |
| | S1-5 | | | | |
| | S1-6 | | | | |
| | S1-7 | | | | |
| | | | | | |
| EXCAVATION AREA (S2) | S2-1 | | | | |
| | S2-2 | | | | |
| | S2-3 | | | | |
| | S2-4 | | | | |
| EXCAVATION AREA (S3) | S3-1 | | | | |
| | S3-2 | | | | |
| | S3-3 | | | | |
| | S3-4 | | | | |
| EXCAVATION AREA (S4) | S4-1 | | | | |
| | S4-2 | | | | |
| | S4-3 | | | | |
| | S4-4 | | | | |
| | S4-5 | | | | |
| | S4-6 | | | | |
| EXCAVATION AREA (S5) | S5-1 | | | | |
| | S5-2 | | | | |
| | S5-3 | | | | |
| | S5-4 | | | | |
| | S5-5 | | | | |
| | S5-6 | | | | |
| | S5-7 | | | | |
| | S5-8 | | | | |
| EXCAVATION AREA (S6) | S6-1 | | | | |
| | S6-2 | | | | |
| | S6-3 | | | | |
| | S6-4 | | | | |

("X" & "Y" COORDINATES FOR TURNING POINTS OF EXCAVATIONS TO BE DETERMINED)

## LEGEND

- = INDICATES LIMITS OF SOIL EXCAVATION TO 10ft DEPTH
- = INDICATES LIMITS OF SOIL EXCAVATION TO 3ft DEPTH
- = INDICATES LIMITS OF SEDIMENT EXCAVATION TO 2ft DEPTH
- = INDICATES ASSUMED LIMITS OF SOIL EXCAVATION TO 3ft DEPTH (ACTUAL LIMIT WILL BE DETERMINED W/ FIELD SCREENING)
- = INDICATES MAXIMUM LIMITS OF ACCESS ROAD –CONTRACTOR TO CONSTRUCT AS NEEDED. (MAIN ENTRANCE ROAD TO SITE IS SHOWN 35ft WIDE, ALL OTHERS ARE SHOWN 20ft WIDE WITH 50ft MIN. INSIDE TURNING RADIUS')
- NX-Y ● = TURNING POINT (TYP.) FOR LAYOUT OF LIMITS OF EXCAVATION
- = EXIST. MONITORING WELL LOCATION
- TEMP. SITE FENCE = INDICATES APPROX. ROUTING OF EXCAVATION SITE FENCING

## NOTES

1) REMOVE & REPLACE ALL FENCING THAT OCCURS WITHIN THE LIMITS OF EXCAVATION AREAS
2) PROTECT ALL MONITORING WELLS (SOME ARE FLUSH MOUNT & SOME ARE PRO COVERS STICKING UP 3ft ABOVE GRADE)
3) WHERE FORMER BUILDINGS/STRUCTURES WERE, EXCAVATION CONTRACTOR MAY ENCOUNTER BROKEN CONCRETE FLOOR SLABS BELOW GRADE AS WELL AS EXISTING CONCRETE FOUNDATIONS & FOOTINGS

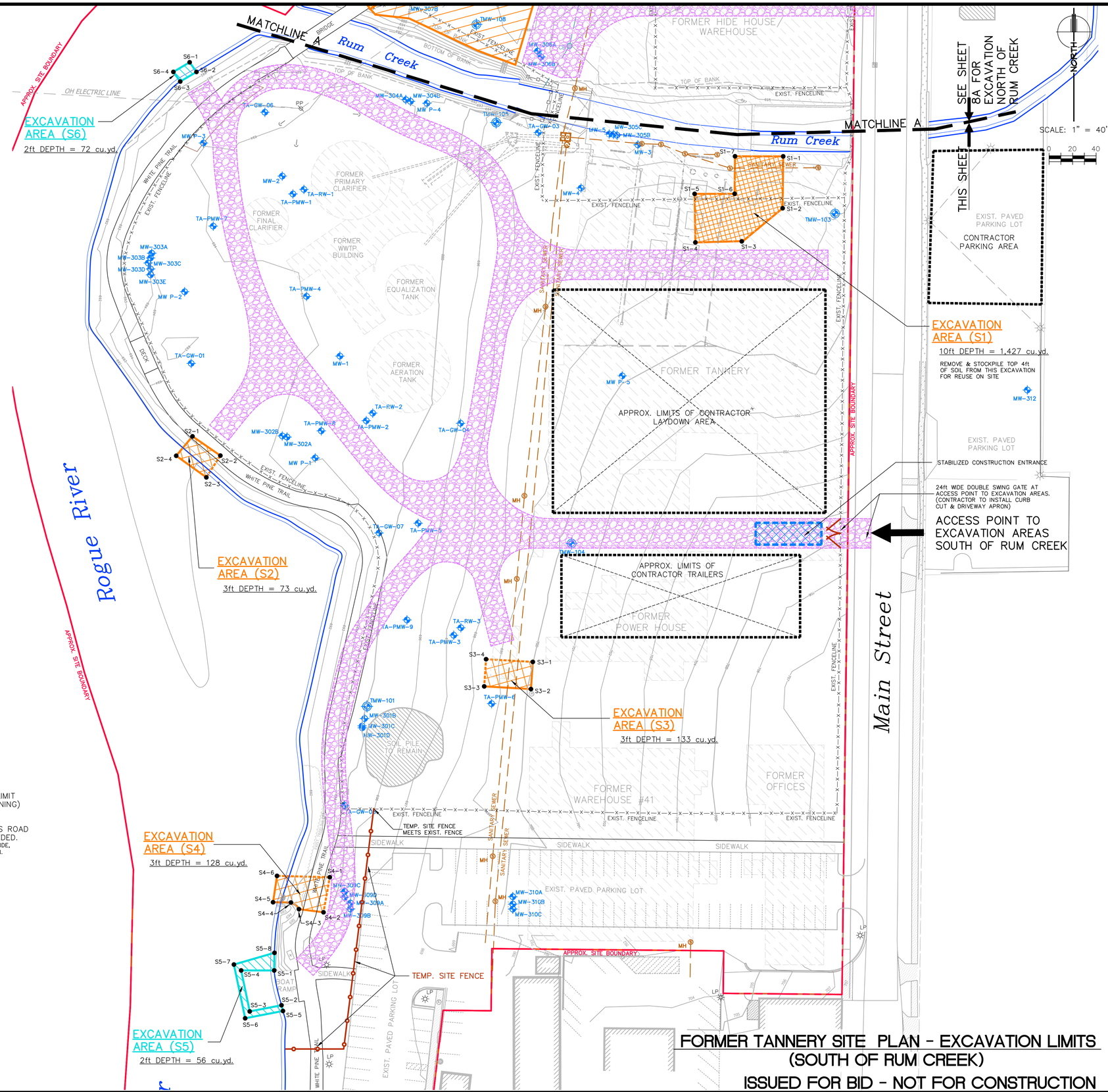


# FORMER TANNERY SITE PLAN - EXCAVATION LIMITS
## (SOUTH OF RUM CREEK)
## ISSUED FOR BID - NOT FOR CONSTRUCTION

| DRAWN BY | DESIGN BY | DATE |
|---|---|---|
| KJB | LMN | 8/28/19 |

FILE NO.: 623950L1R_BID

| NO. | REVISIONS | BY | DATE |
|---|---|---|---|
| | REVISED IN ACCORDANCE WITH CONSTRUCTION RECORDS | | |

**WOLVERINE WORLD WIDE/ WARNER, NORCROSS and JUDD**
FORMER TANNERY SITE, 123 MAIN ST, ROCKFORD, MI
**REMEDIAL ACTION**

ROSE & WESTRA
A DIVISION OF GZA
Grand Rapids, Michigan
GEOTECHNICAL- ENVIRONMENTAL- ECOLOGICAL- WATER- CONSTRUCTION MANAGEMENT

PROJECT NO. 16.0062335.01

SHEET NO. 8B